

# Sugarbush Access Road Bicycle & Pedestrian Scoping Study Warren, Vermont

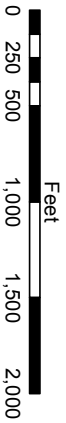
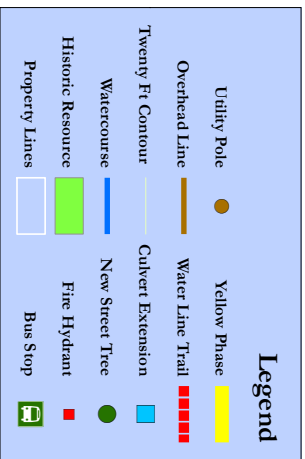
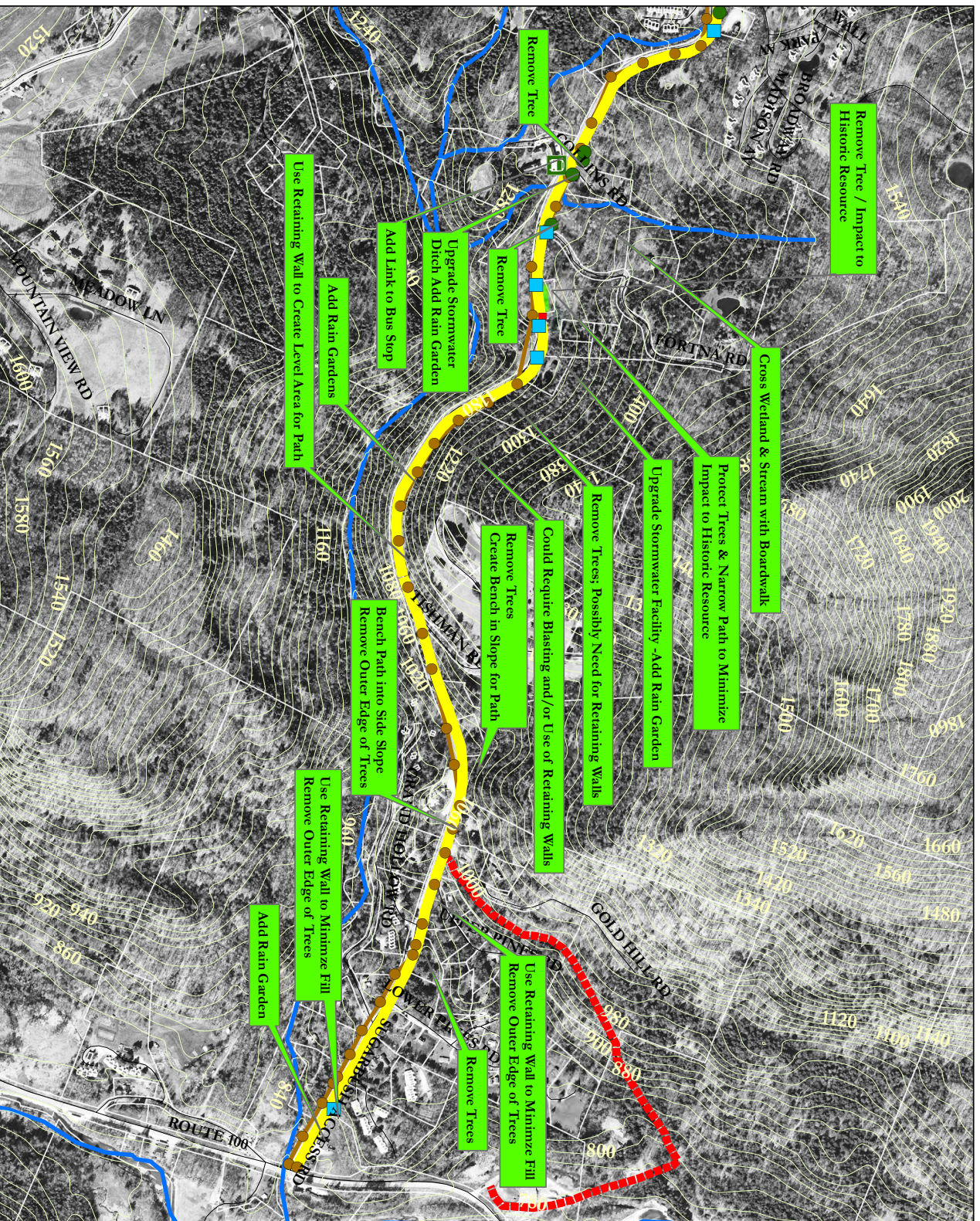

**BROADREACH**  
Planning & Design

**Preferred Alignment & Impacts:**

**UVM** **Heritage Landscapes CAP** **East**

February 7, 2017 Page 41 Figure 4

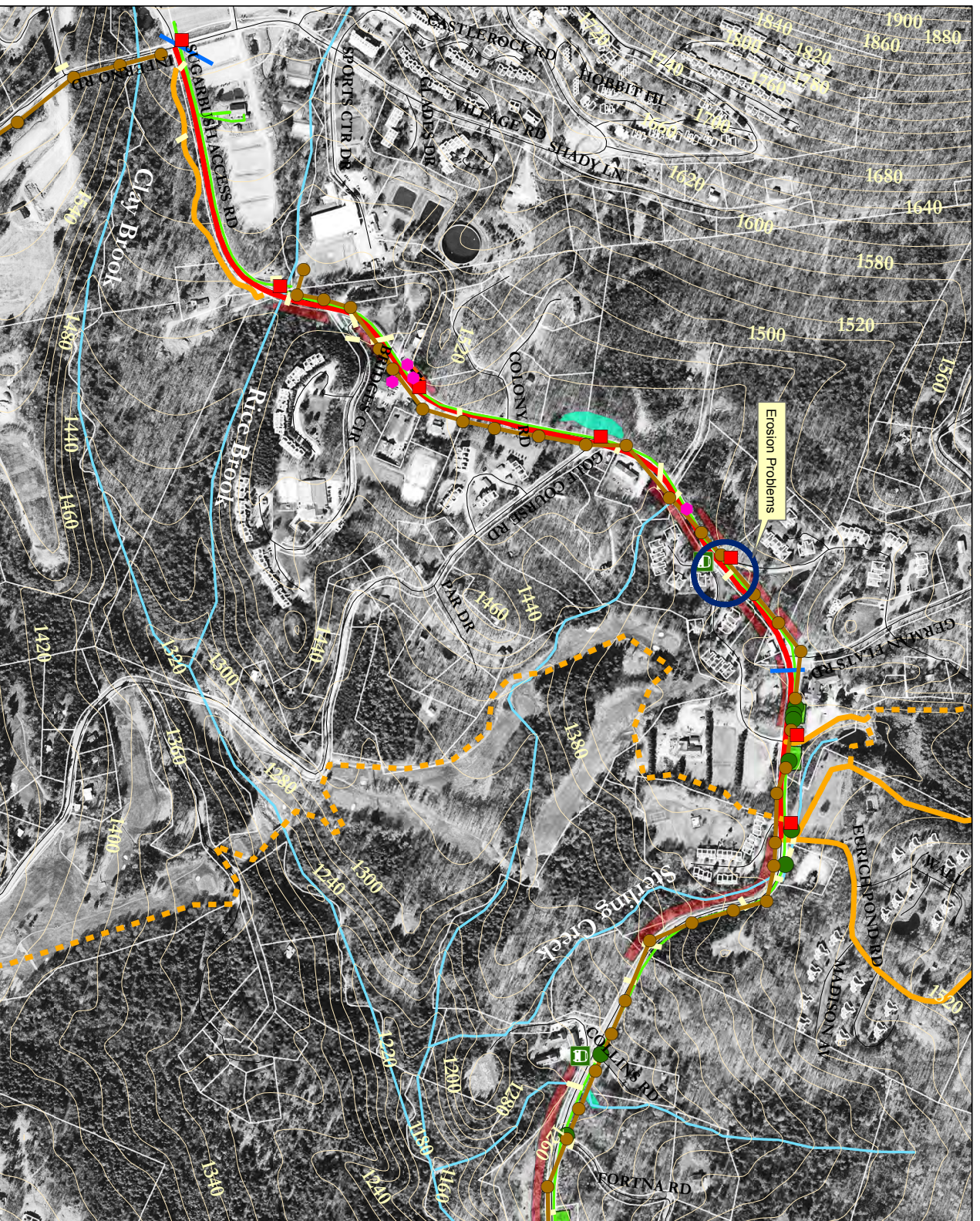

# Sugarbush Access Road Bicycle & Pedestrian Scoping Study Warren, Vermont

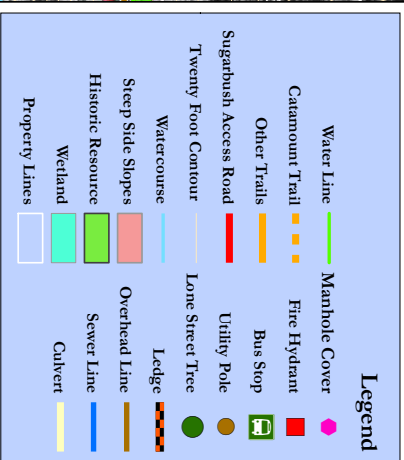

**BROADREACH**  
Planning & Design

**Existing Conditions:**  
West



# Sugarbush Access Road Bicycle & Pedestrian Scoping Study Warren, Vermont

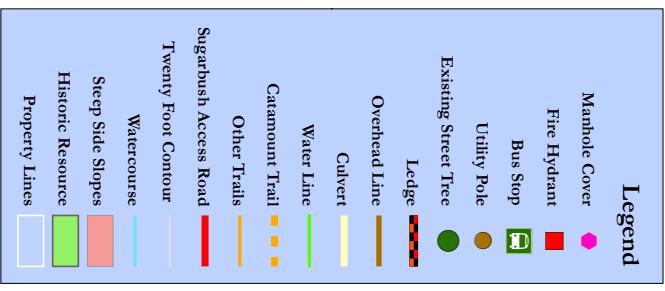
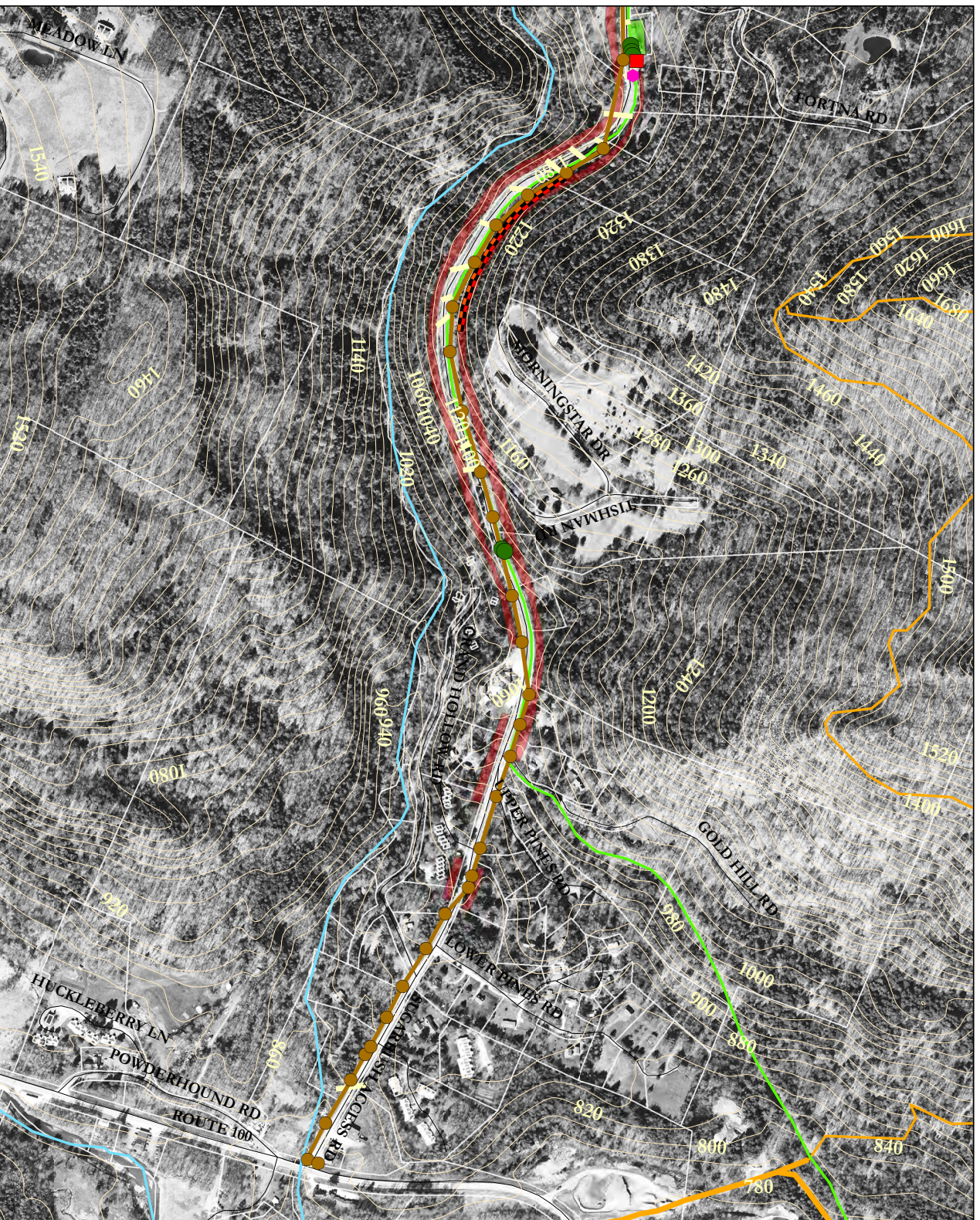

**BROADREACH**  
Planning & Design

**Existing Conditions:**  
**East**



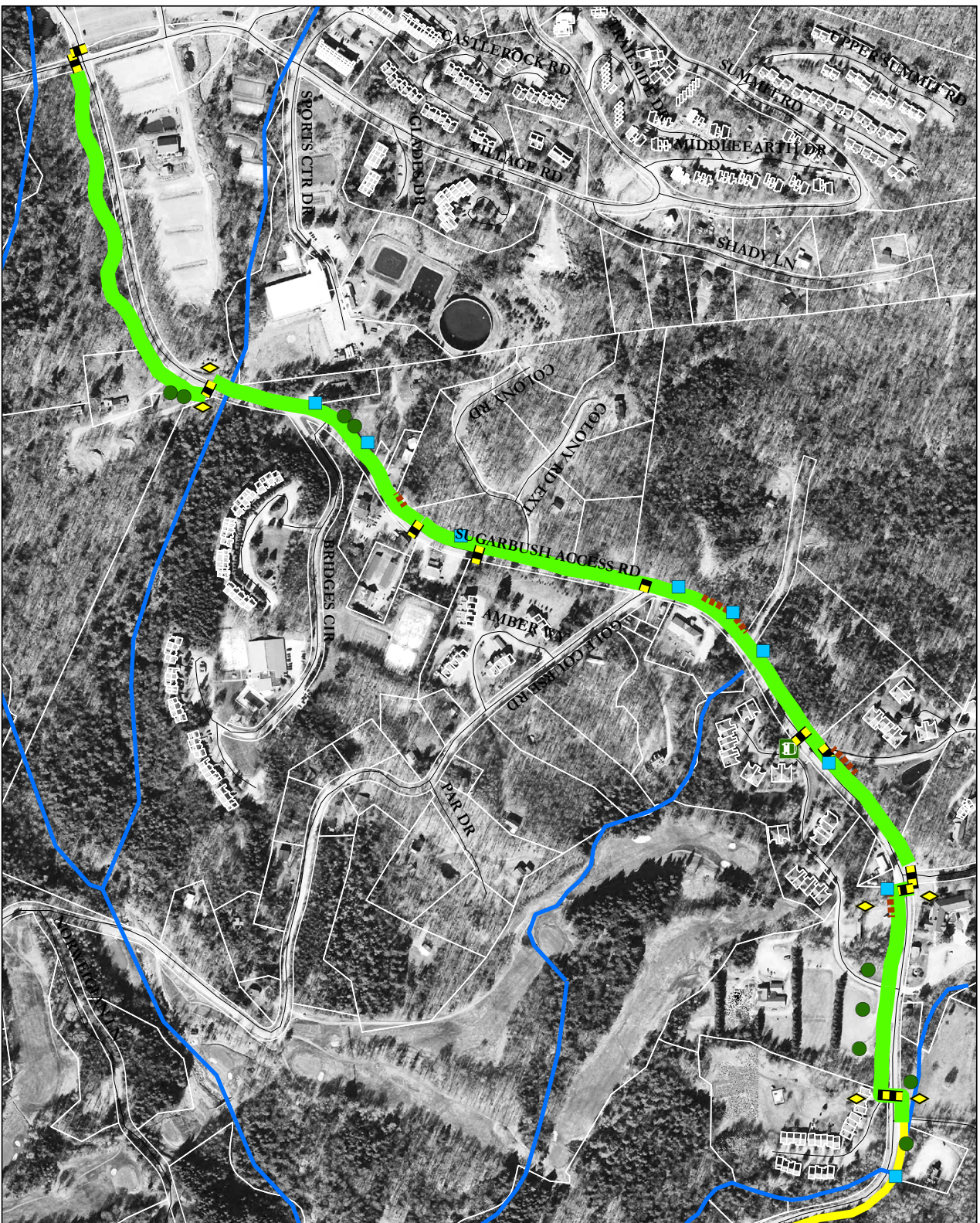

# Sugarbush Access Road Bicycle & Pedestrian Scoping Study Warren, Vermont

Legend	
	Preferred Alignment
	New Street Tree
	RRFB
	Culvert Extension
	New Retaining Wall
	New Crosswalk
	Existing Bus Stop
	Future Phase
	Watercourse
	Property Lines

Note: The preferred alignment is shown wider than it would be to make it's location clear.

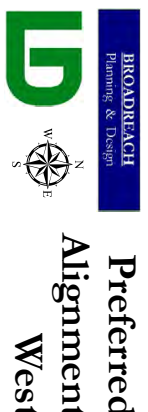
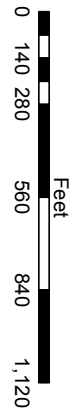



# Sugarbush Access Road

## Bicycle & Pedestrian Scoping Study

Warren, Vermont

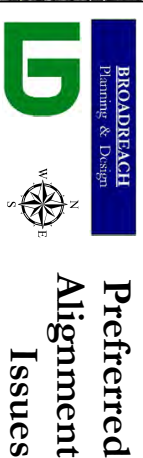
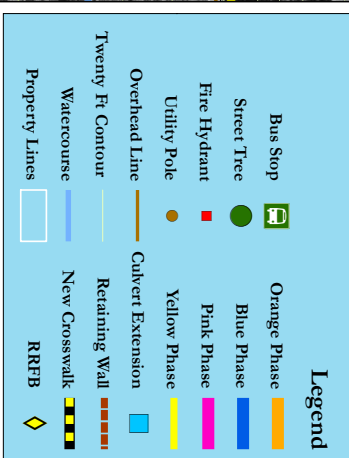

Heritage Landscapes  
 Professional Landscape Architecture & Planning  
 February 22, 2017